

Orienteering map of Merli-Sarnoski Park

scale 1:10,000
contour interval 5 m

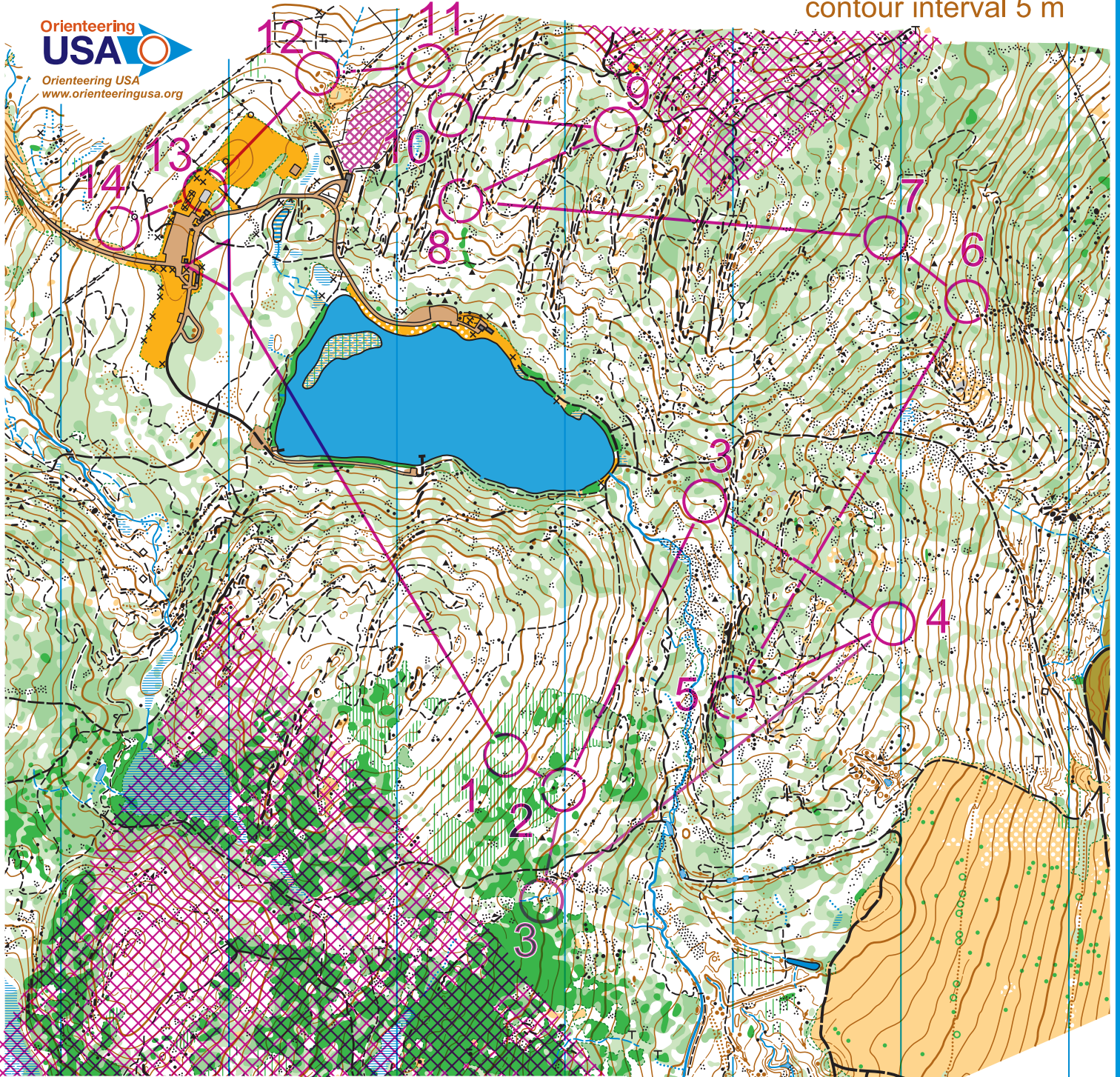

| Billygoat 2025 | | | |
|----------------|---------|---------|--|
| Billygoat - 1 | 11.4 km | 475m | |
| | | | |
| 1 JB | | | |
| 2 KH | | 0.7m | |
| 3 TL | | 1.0m | |
| 4 AR | | | |
| 5 MF | | 1.2m | |
| 6 GA | | 0.4/1.4 | |

| | | | | | |
|----|----|--|--|---------|--|
| 7 | WH | | | 0.8m | |
| 8 | CB | | | 1.5m | |
| 9 | NP | | | 1.2m | |
| 10 | PZ | | | 1.3m | |
| 11 | EJ | | | 0.6/1.2 | |
| 12 | WR | | | 0.7m | |
| 13 | AJ | | | | |
| 14 | AO | | | | |



Blue meridian lines point to Magnetic North. No correction required for declination.



Legend

- paved road
- pavement, gravel
- tunnel, footbridge
- dirt road
- vehicle trail
- foot path large, small
- indistinct path
- narrow ride
- stone wall, ruined
- fence, ruined
- powerline
- building
- building ruined
- canopy
- man-made feature
- carin, small tower
- passable cliff
- impassable cliff
- boulder field, stoney ground
- boulder large, small
- bare rock
- contours, index, form line
- dry ditch, broken ground
- knoll, depression, pit
- earth bank
- earth wall, ruined
- stream small, wide
- small pond
- lake, uncrossable river
- water feature
- intermittent stream, narrow marsh
- marsh, uncrossable marsh
- diffuse marsh, small marsh
- open land, rough open
- with trees: open, rough open
- forest, slow running
- difficult to run, walk
- undergrowth dense, less dense
- distinct vegetation boundary
- distinct tree, bush
- rootstock
- out of bounds

© Copyright 2024 Delaware Valley Orienteering Association (DVOA). All rights reserved. This map is an original work produced from aerial and field surveys and may not be reproduced. Portions of the land depicted are private, and possession of this map does not imply right of access. Please respect the rights of landowners.

For more information on Orienteering in eastern Pennsylvania, southern New Jersey and Delaware, contact: Delaware Valley Orienteering Association, 14 Lake Drive, Spring City, PA 19475. Phone: 610-792-0502 email: frankdvoa@aol.com web: <http://www.dvoa.org/>

Field work and Drafting:
Vladimir Zherdev
vzherdev@gmail.com

Technical Support:
Vadim Masalkov
mvg1969@yahoo.com
Greg Ahlswede
swederunner154@gmail.com

Photogrammetry:
Matthew Robins
cedarcreek@gmail.com
Petr Hartman
pppeater@verizon.net



Orienteering map of Merli-Sarnoski Park

scale 1:10,000
contour interval 5 m

Orienteering
USA
Orienteering USA
www.orienteingusa.org

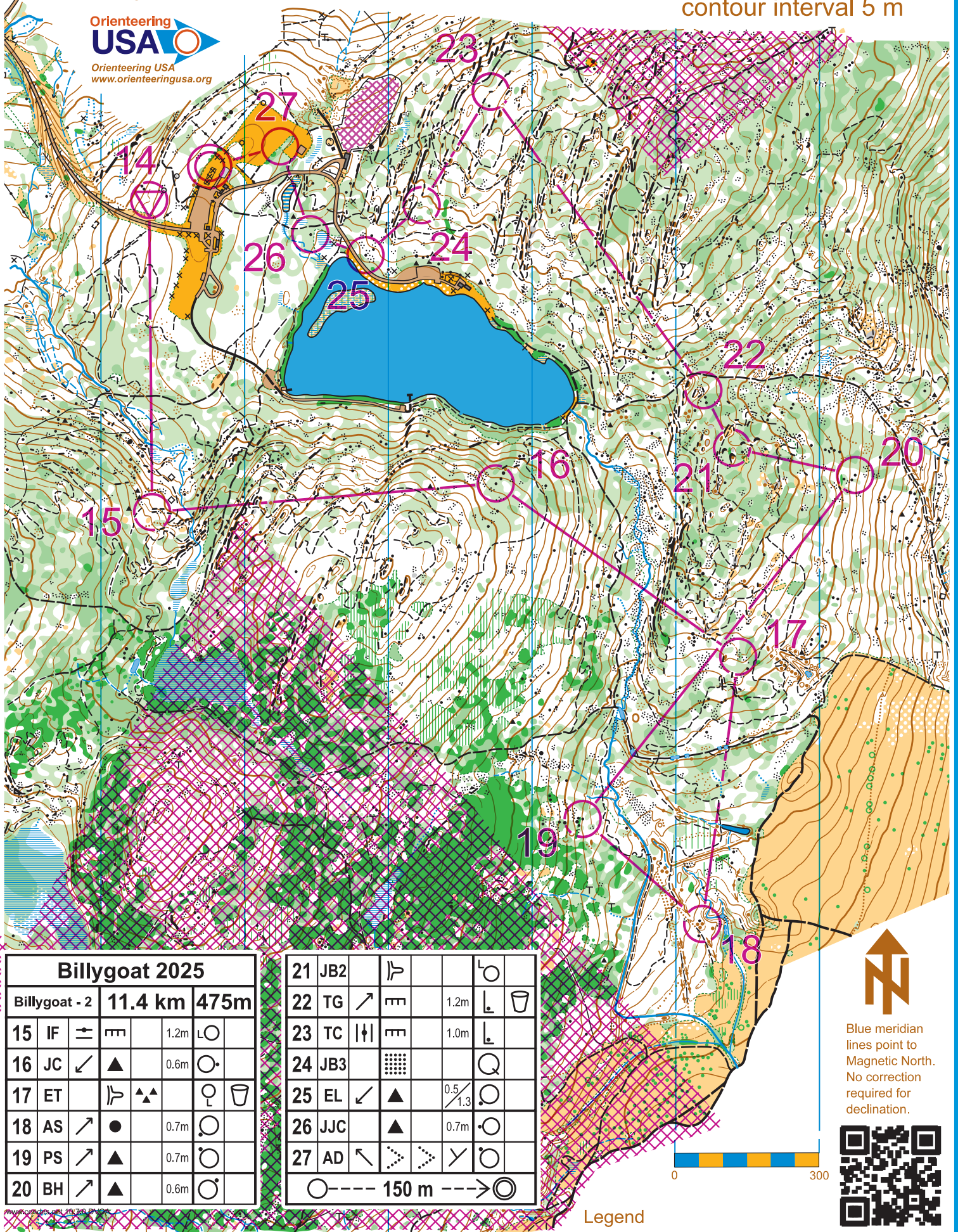

| Billygoat 2025 | | | | |
|----------------|---------|------|------|----|
| Billygoat - 2 | 11.4 km | 475m | | |
| 15 IF | ≡ | ≡ | 1.2m | LO |
| 16 JC | ↙ | ▲ | 0.6m | ○ |
| 17 ET | ↗ | ▲▲ | | ♀ |
| 18 AS | ↗ | ● | 0.7m | ○ |
| 19 PS | ↗ | ▲ | 0.7m | ○ |
| 20 BH | ↗ | ▲ | 0.6m | ○ |

| | | | | |
|--------|---|---|-----------|----|
| 21 JB2 | ↗ | | | LO |
| 22 TG | ↗ | ≡ | 1.2m | ♀ |
| 23 TC | ↗ | ≡ | 1.0m | LO |
| 24 JB3 | ↗ | ≡ | | Q |
| 25 EL | ↗ | ▲ | 0.5 / 1.3 | ○ |
| 26 JJC | ↗ | ▲ | 0.7m | ○ |
| 27 AD | ↗ | ↗ | | ○ |

○ --- 150 m ---> ⊙

Blue meridian lines point to Magnetic North. No correction required for declination.



Legend

- paved road
- pavement, gravel
- tunnel, footbridge
- dirt road
- vehicle trail
- foot path large, small
- indistinct path
- narrow ride
- stone wall, ruined
- fence, ruined
- powerline
- building
- building ruined
- canopy
- man-made feature
- carin, small tower
- passable cliff
- impassable cliff
- boulder field, stoney ground
- boulder large, small
- bare rock
- contours, index, form line
- dry ditch, broken ground
- knoll, depression, pit
- earth bank
- earth wall, ruined
- stream small, wide
- small pond
- lake, uncrossable river
- water feature
- intermittent stream, narrow marsh
- marsh, uncrossable marsh
- diffuse marsh, small marsh
- open land, rough open
- with trees: open, rough open
- forest, slow running
- difficult to run, walk
- undergrowth dense, less dense
- distinct vegetation boundary
- distinct tree, bush
- rootstock
- out of bounds

© Copyright 2024 Delaware Valley Orienteering Association (DVOA). All rights reserved. This map is an original work produced from aerial and field surveys and may not be reproduced. Portions of the land depicted are private, and possession of this map does not imply right of access. Please respect the rights of landowners.

For more information on Orienteering in eastern Pennsylvania, southern New Jersey and Delaware, contact:
Delaware Valley Orienteering Association,
14 Lake Drive, Spring City, PA 19475.
Phone: 610-792-0502 email: frankdvoa@aol.com
web: <http://www.dvoa.org/>

Field work and Drafting:
Vladimir Zherdev
vzherdev@gmail.com

Technical Support:
Vadim Masalkov
mvg1969@yahoo.com
Greg Ahlsweide
swederunner154@gmail.com



Photogrammetry:
Matthew Robins
cedarcreek@gmail.com
Petr Hartman
pppeater@verizon.net

Delaware Valley Orienteering Association
14 Lake Drive, Spring City, PA 19475
610-792-0502 frankdvoa@aol.com
<http://www.dvoa.org/>